

As Proposed Basement Floor Plan
Scale: 1:100

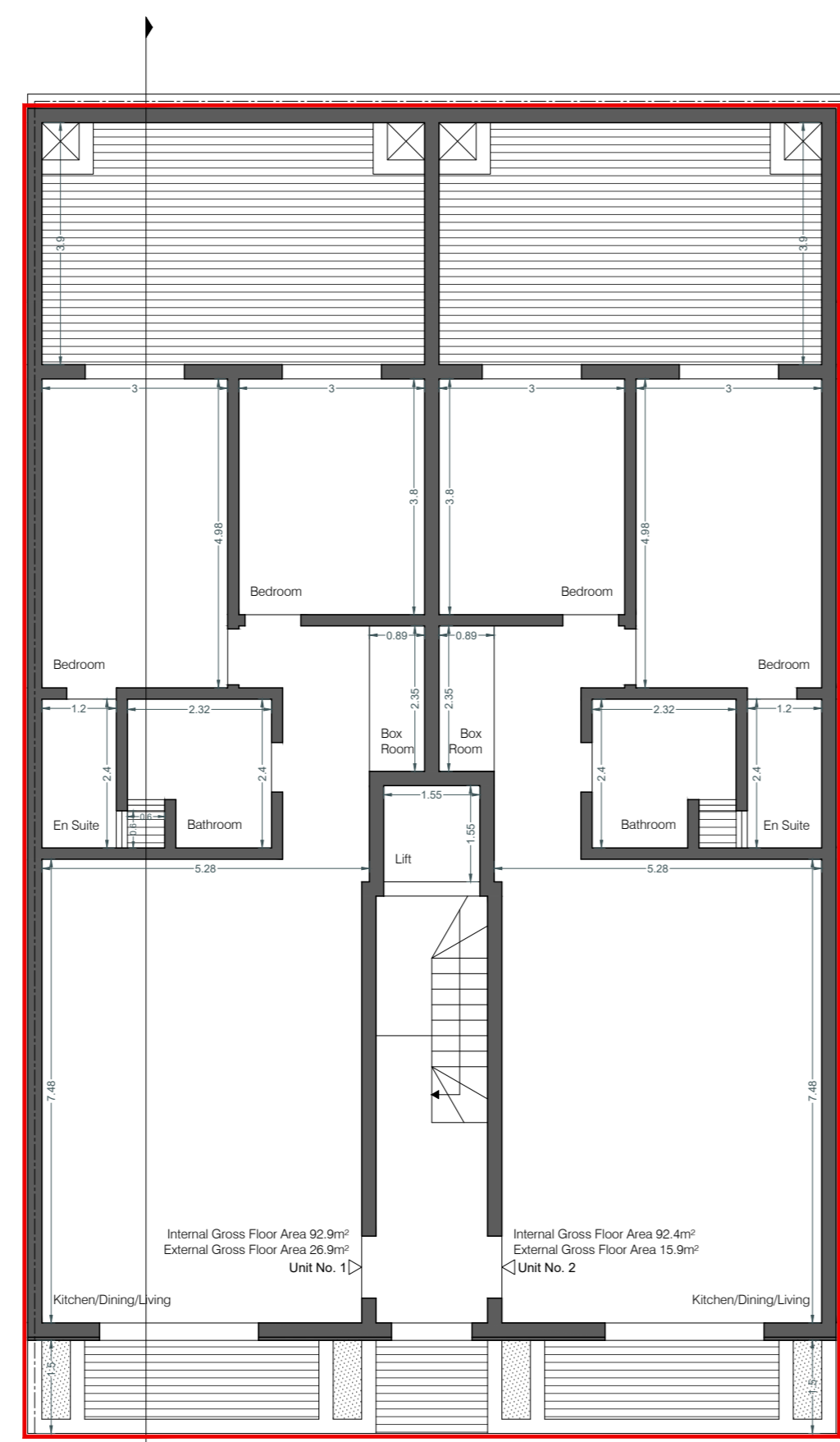

As Proposed Ground Floor Plan
Scale: 1:100

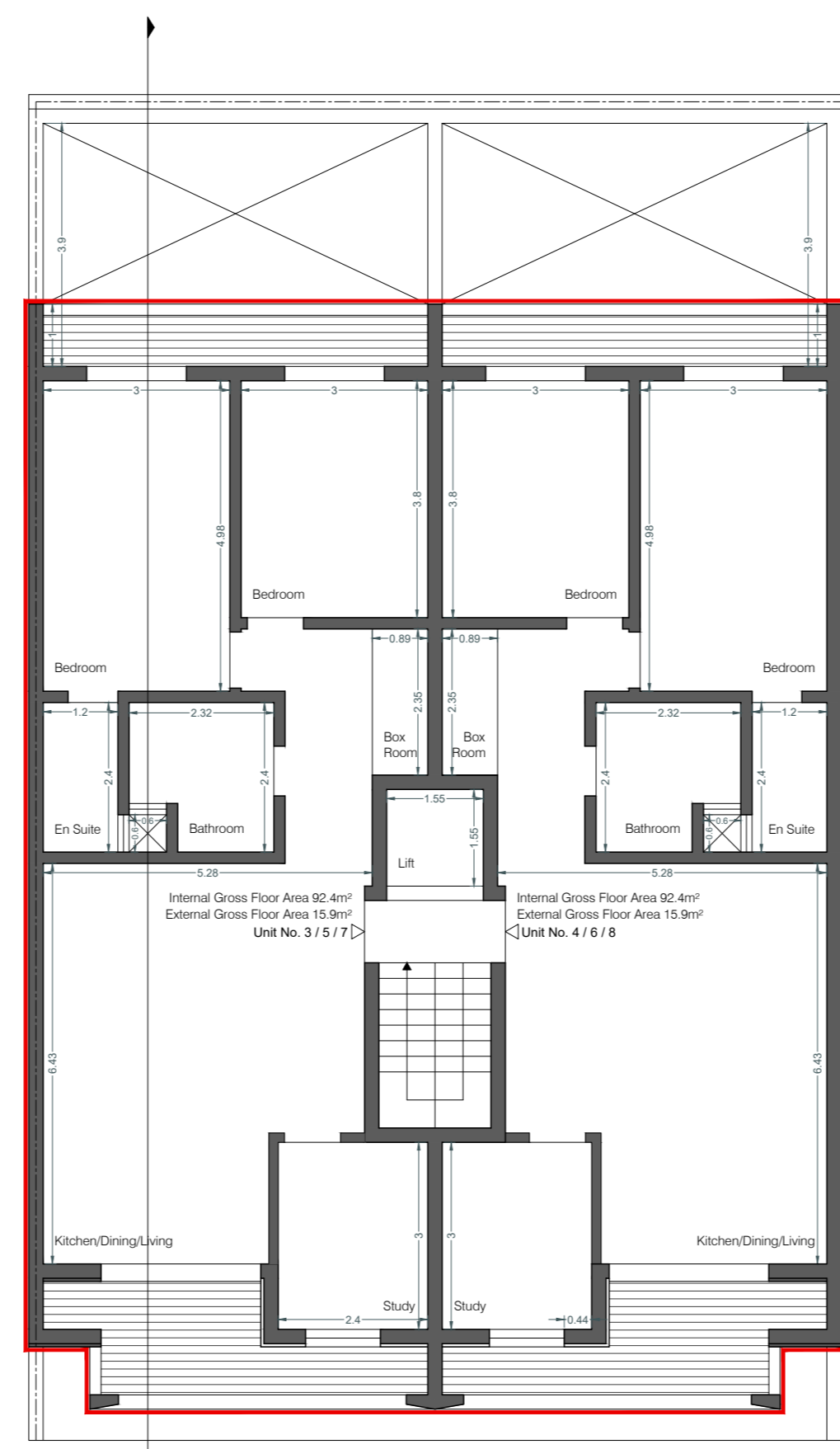

As Proposed First, Second and Third Floor Plan
Scale: 1:100

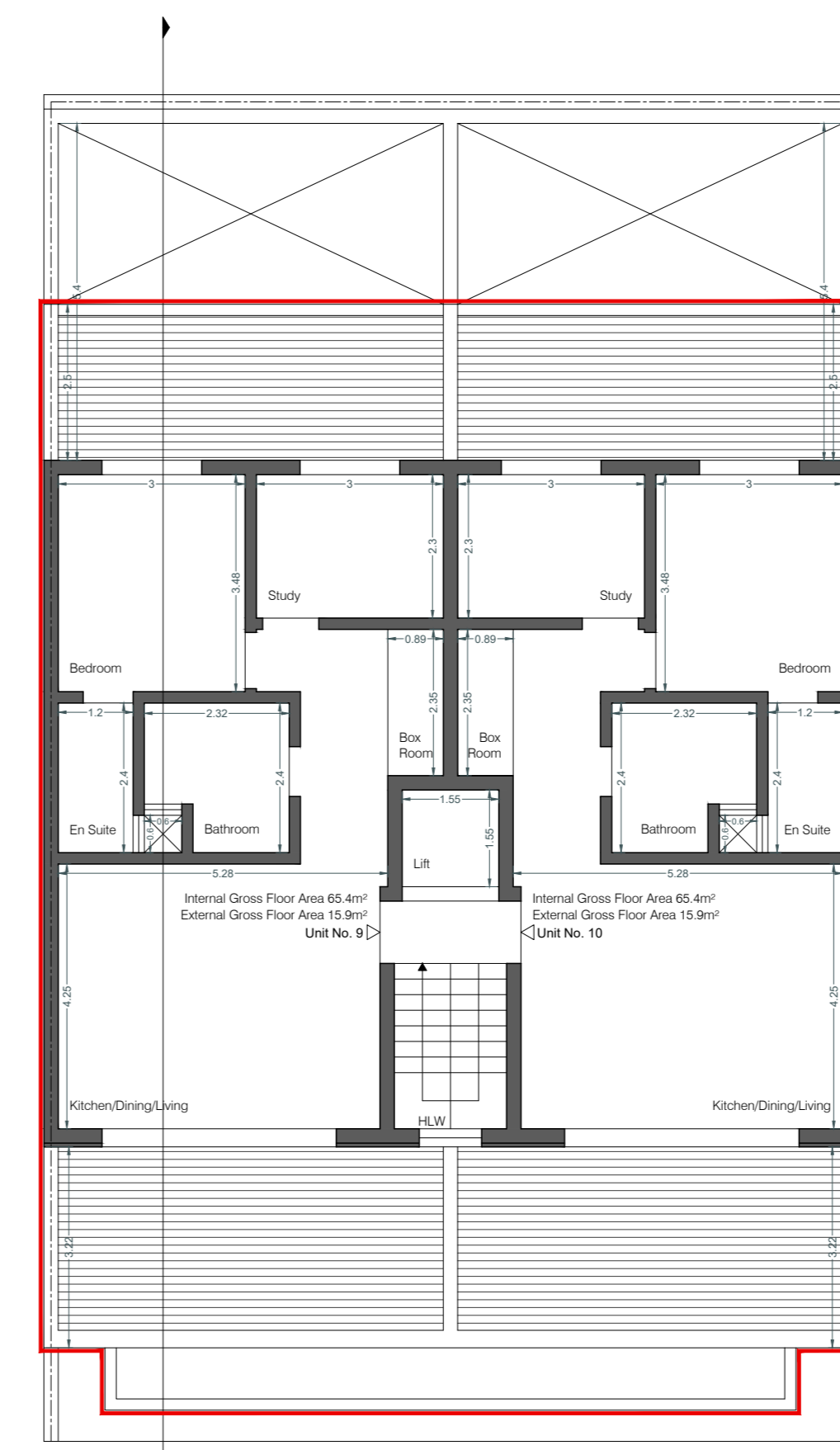

As Proposed Setback Floor Plan
Scale: 1:100

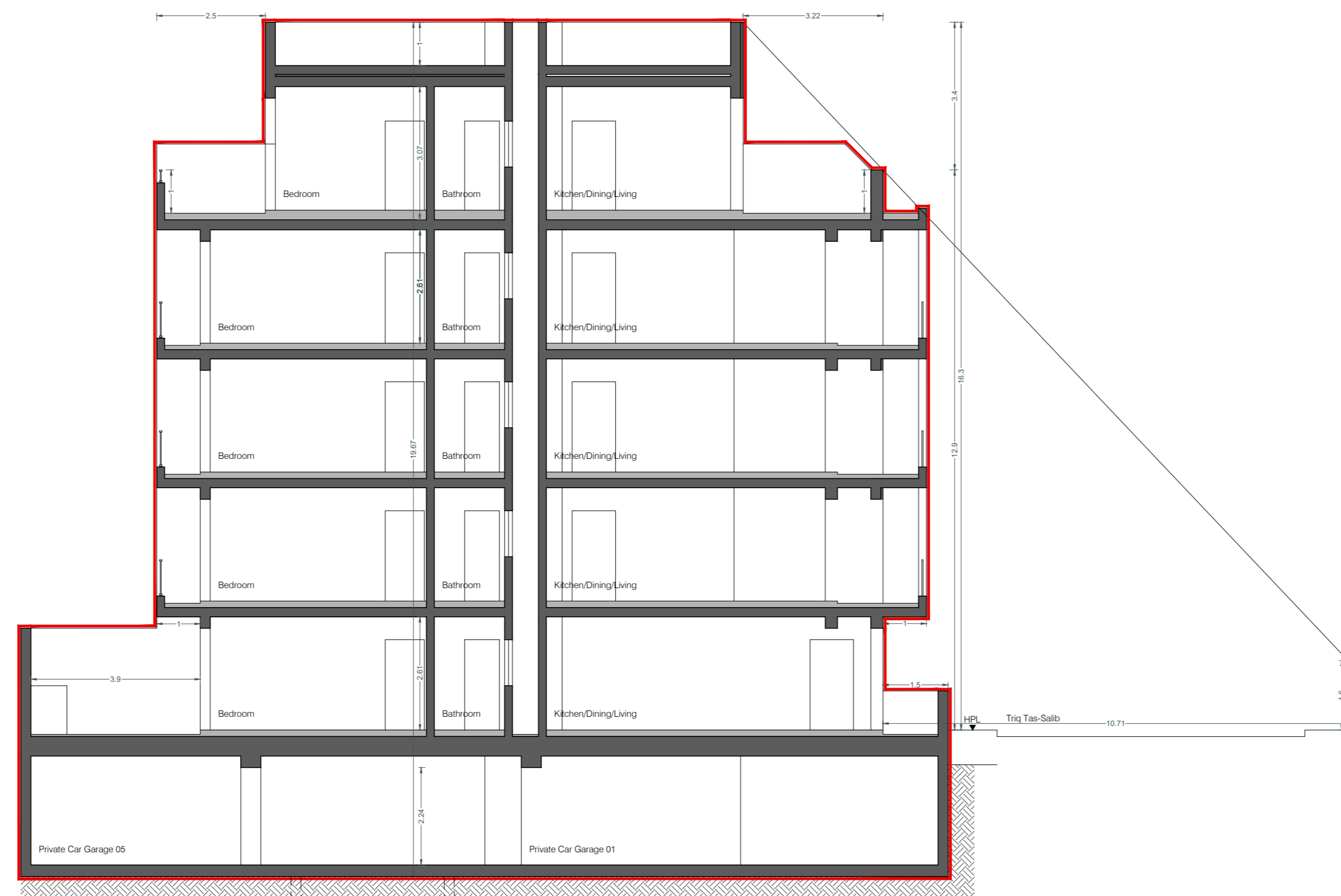

As Proposed Section S01
Scale: 1:100



As Proposed Elevation E01
Scale: 1:100

- Legend**
- Construction proposed
 - Demolition proposed
 - As constructed to be retained
 - Approach not recommended to be retained
- Notes**
- Facade in HCS finished grey.
 - Facade in HCS finished white.
 - Apertures in grey aluminium.
 - Main door in glass.
 - Ridgeline in glass.

Notes

This document is prepared in accordance with Technical Document Part 12: Overlap and Overlap, Minimum Energy Performance and Building Design Requirements May 2023.

Project

Residential Development

Client

OOO OOO OOO OOO

Site Address

123, 124, 125, 126, 127, 128, 129, 130, 131, 132, 133, 134, 135, 136, 137, 138, 139, 140, 141, 142, 143, 144, 145, 146, 147, 148, 149, 150, 151, 152, 153, 154, 155, 156, 157, 158, 159, 160, 161, 162, 163, 164, 165, 166, 167, 168, 169, 170, 171, 172, 173, 174, 175, 176, 177, 178, 179, 180, 181, 182, 183, 184, 185, 186, 187, 188, 189, 190, 191, 192, 193, 194, 195, 196, 197, 198, 199, 200, 201, 202, 203, 204, 205, 206, 207, 208, 209, 210, 211, 212, 213, 214, 215, 216, 217, 218, 219, 220, 221, 222, 223, 224, 225, 226, 227, 228, 229, 230, 231, 232, 233, 234, 235, 236, 237, 238, 239, 240, 241, 242, 243, 244, 245, 246, 247, 248, 249, 250, 251, 252, 253, 254, 255, 256, 257, 258, 259, 260, 261, 262, 263, 264, 265, 266, 267, 268, 269, 270, 271, 272, 273, 274, 275, 276, 277, 278, 279, 280, 281, 282, 283, 284, 285, 286, 287, 288, 289, 290, 291, 292, 293, 294, 295, 296, 297, 298, 299, 300, 301, 302, 303, 304, 305, 306, 307, 308, 309, 310, 311, 312, 313, 314, 315, 316, 317, 318, 319, 320, 321, 322, 323, 324, 325, 326, 327, 328, 329, 330, 331, 332, 333, 334, 335, 336, 337, 338, 339, 340, 341, 342, 343, 344, 345, 346, 347, 348, 349, 350, 351, 352, 353, 354, 355, 356, 357, 358, 359, 360, 361, 362, 363, 364, 365, 366, 367, 368, 369, 370, 371, 372, 373, 374, 375, 376, 377, 378, 379, 380, 381, 382, 383, 384, 385, 386, 387, 388, 389, 390, 391, 392, 393, 394, 395, 396, 397, 398, 399, 400, 401, 402, 403, 404, 405, 406, 407, 408, 409, 410, 411, 412, 413, 414, 415, 416, 417, 418, 419, 420, 421, 422, 423, 424, 425, 426, 427, 428, 429, 430, 431, 432, 433, 434, 435, 436, 437, 438, 439, 440, 441, 442, 443, 444, 445, 446, 447, 448, 449, 450, 451, 452, 453, 454, 455, 456, 457, 458, 459, 460, 461, 462, 463, 464, 465, 466, 467, 468, 469, 470, 471, 472, 473, 474, 475, 476, 477, 478, 479, 480, 481, 482, 483, 484, 485, 486, 487, 488, 489, 490, 491, 492, 493, 494, 495, 496, 497, 498, 499, 500, 501, 502, 503, 504, 505, 506, 507, 508, 509, 510, 511, 512, 513, 514, 515, 516, 517, 518, 519, 520, 521, 522, 523, 524, 525, 526, 527, 528, 529, 530, 531, 532, 533, 534, 535, 536, 537, 538, 539, 540, 541, 542, 543, 544, 545, 546, 547, 548, 549, 550, 551, 552, 553, 554, 555, 556, 557, 558, 559, 560, 561, 562, 563, 564, 565, 566, 567, 568, 569, 570, 571, 572, 573, 574, 575, 576, 577, 578, 579, 580, 581, 582, 583, 584, 585, 586, 587, 588, 589, 590, 591, 592, 593, 594, 595, 596, 597, 598, 599, 600, 601, 602, 603, 604, 605, 606, 607, 608, 609, 610, 611, 612, 613, 614, 615, 616, 617, 618, 619, 620, 621, 622, 623, 624, 625, 626, 627, 628, 629, 630, 631, 632, 633, 634, 635, 636, 637, 638, 639, 640, 641, 642, 643, 644, 645, 646, 647, 648, 649, 650, 651, 652, 653, 654, 655, 656, 657, 658, 659, 660, 661, 662, 663, 664, 665, 666, 667, 668, 669, 670, 671, 672, 673, 674, 675, 676, 677, 678, 679, 680, 681, 682, 683, 684, 685, 686, 687, 688, 689, 690, 691, 692, 693, 694, 695, 696, 697, 698, 699, 700, 701, 702, 703, 704, 705, 706, 707, 708, 709, 710, 711, 712, 713, 714, 715, 716, 717, 718, 719, 720, 721, 722, 723, 724, 725, 726, 727, 728, 729, 730, 731, 732, 733, 734, 735, 736, 737, 738, 739, 740, 741, 742, 743, 744, 745, 746, 747, 748, 749, 750, 751, 752, 753, 754, 755, 756, 757, 758, 759, 760, 761, 762, 763, 764, 765, 766, 767, 768, 769, 770, 771, 772, 773, 774, 775, 776, 777, 778, 779, 780, 781, 782, 783, 784, 785, 786, 787, 788, 789, 790, 791, 792, 793, 794, 795, 796, 797, 798, 799, 800, 801, 802, 803, 804, 805, 806, 807, 808, 809, 810, 811, 812, 813, 814, 815, 816, 817, 818, 819, 820, 821, 822, 823, 824, 825, 826, 827, 828, 829, 830, 831, 832, 833, 834, 835, 836, 837, 838, 839, 840, 841, 842, 843, 844, 845, 846, 847, 848, 849, 850, 851, 852, 853, 854, 855, 856, 857, 858, 859, 860, 861, 862, 863, 864, 865, 866, 867, 868, 869, 870, 871, 872, 873, 874, 875, 876, 877, 878, 879, 880, 881, 882, 883, 884, 885, 886, 887, 888, 889, 890, 891, 892, 893, 894, 895, 896, 897, 898, 899, 900, 901, 902, 903, 904, 905, 906, 907, 908, 909, 910, 911, 912, 913, 914, 915, 916, 917, 918, 919, 920, 921, 922, 923, 924, 925, 926, 927, 928, 929, 930, 931, 932, 933, 934, 935, 936, 937, 938, 939, 940, 941, 942, 943, 944, 945, 946, 947, 948, 949, 950, 951, 952, 953, 954, 955, 956, 957, 958, 959, 960, 961, 962, 963, 964, 965, 966, 967, 968, 969, 970, 971, 972, 973, 974, 975, 976, 977, 978, 979, 980, 981, 982, 983, 984, 985, 986, 987, 988, 989, 990, 991, 992, 993, 994, 995, 996, 997, 998, 999, 1000.

Scale

1:100 (A3)

Drawn by

000000

Checked by

000000

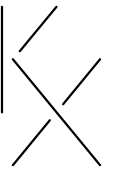

PERIT
**KRISTA
XUEREB**

28 B, Triq I-Ghojjet, Mellieha, Malta
krista@kx.com.mt +356 79470611

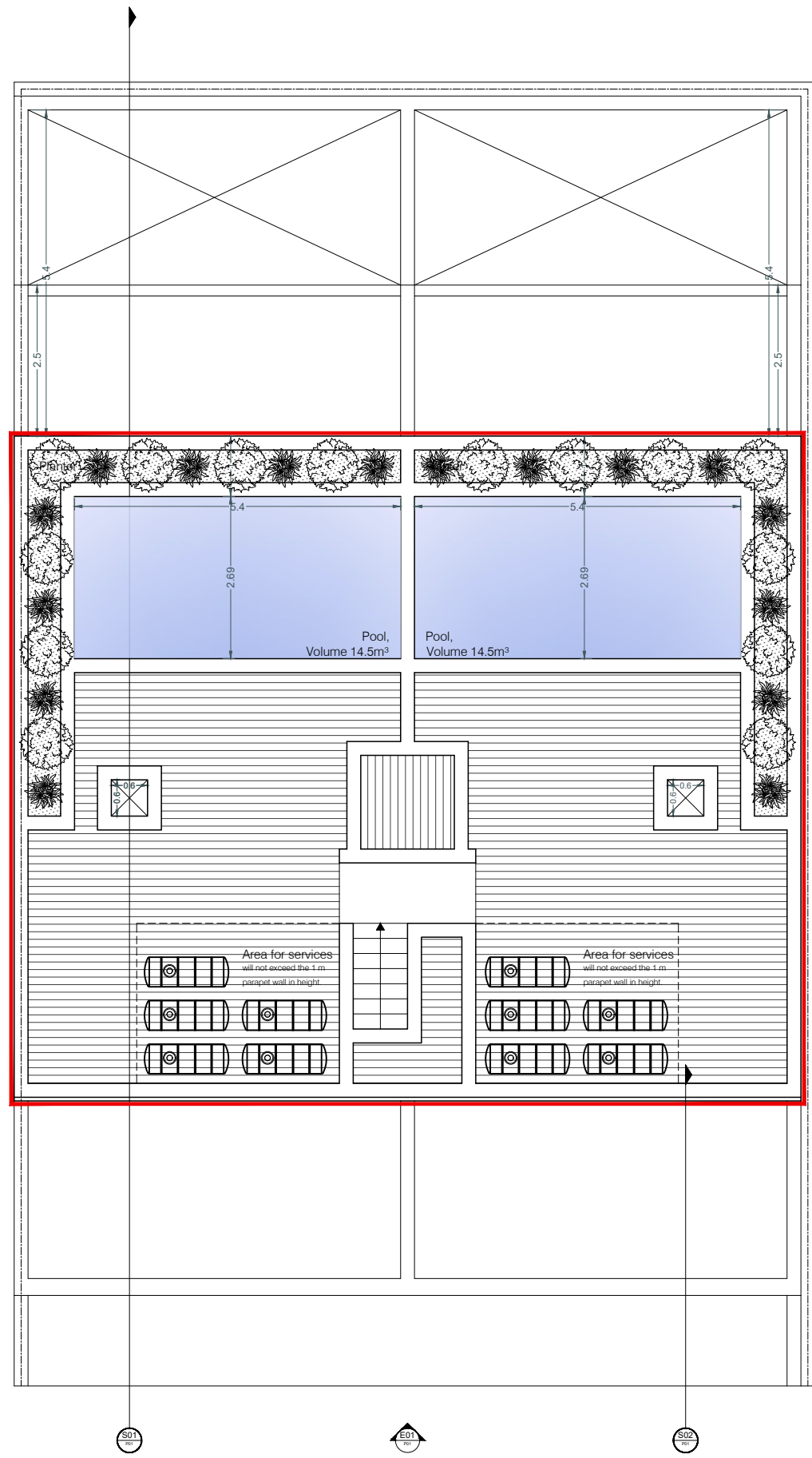

As Proposed Roof Plan
Scale 1:100

LEGEND

- construction proposed
- demolition proposed
- as constructed, to sanction
- approved but not constructed, to sanction

NOTES

REVISION

PROJECT
Residential Development

CLIENT
Mr. Daniel Grima

SITE ADDRESS
No. 9 Solitaire and No. 13 il-Girna,
Triq Tas-Salib, Mellieha

DRAWING
As Proposed Pools

DRAWN KX **SCALE** 1:100(A3)

DWG NO. G043-03 **REV NO.** 00 **DATE** 20260208

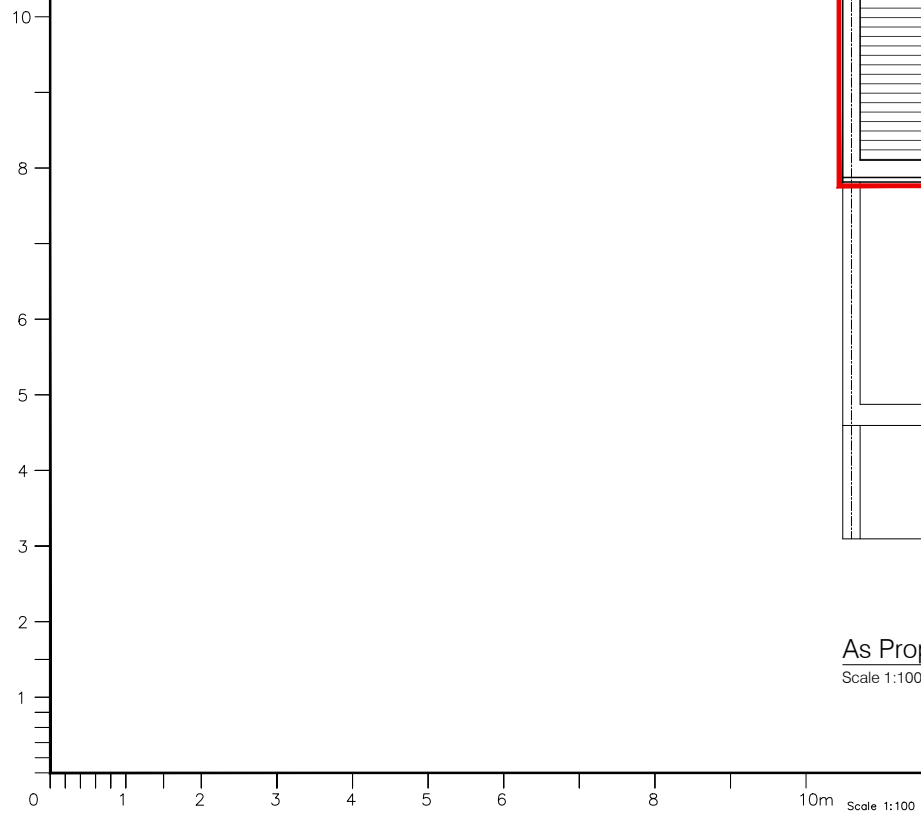



As Proposed Streetscape E01
Scale 1:100

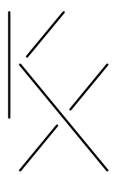

**PERIT
KRISTA
XUEREB**

28 B, Triq l-Ghojjet, Mellieha, Malta
krista@kx.com.mt +356 79470611

- LEGEND**
- construction proposed
 - demolition proposed
 - as constructed, to sanction
 - approved but not constructed, to sanction

- MATERIALS**
1. Facade in HCB rendered grey.
 2. Facade in HCB rendered white.
 3. Facade in HCB rendered dark grey.
 4. Apertures in grey aluminum.
 5. Main door in glass.
 6. Railings in glass.

NOTES

The reservoir/s complies/comply with Technical Document F Part 1/2 : Dwellings/non dwellings - Minimum Energy Performance and Building Envelope Requirements May 2023.

REVISION

PROJECT
Residential Development

CLIENT
Mr. Daniel Grima
obo G3 Estates Limited

SITE ADDRESS
No. 9 Solitaire and No. 13 il-Girna,
Triq Tas-Salib, Mellieha

DRAWING
As Proposed Streetscape

DRAWN	SCALE	
KX	1:100(A2)	
DWG NO.	REV NO.	DATE
G043-03	00	20250806